



US Army Corps  
of Engineers  
St Paul District

# PUBLIC NOTICE

Applicant:  
Kent Skaar  
MNDNR Parks & Trails

Published: June 18, 2025  
Expires: July 3, 2025

---

**St. Paul District**  
**Permit Application No. MVP-2019-03037-PJH**

---

TO WHOM IT MAY CONCERN: The St. Paul District of the U.S. Army Corps of Engineers (Corps) has received an application for a Department of the Army permit pursuant to Section 404 of the Clean Water Act (33 U.S.C. §1344). The purpose of this public notice is to solicit comments from the public regarding the work described below:

**APPLICANT:** Kent Skaar  
MNDNR Parks & Trails  
500 Lafayette Road  
St. Paul, Minnesota 55155

**AGENT:** Ben Hodapp  
Anderson Engineering of Minnesota, LLC  
13605 1st Avenue North, Suite 100  
Plymouth, Minnesota 55441

**WATERWAY AND LOCATION:** The project would affect unnamed wetlands that are waters of the United States. The project/review area is located in Section 1, Township 39 North, Range 32 West, and Sections 25 & 36, Township 40 North, Range 32 West, Morrison County, Minnesota. The approximate center coordinates are Latitude 45.911843 and Longitude -94.273797.

**EXISTING CONDITIONS:** The proposed project would widen portions of the existing Camp Ripley Veterans State ATV Trail (Inca Road Segment). The original trail construction was permitted by the Corps on March 22, 2022 (MVP-2019-03037-EJI) and authorized the permanent discharge of fill material into approximately 2.97 acres of wetlands. During the project construction in the summer of 2023, the applicant (MNDNR) noticed a series of additional wetland fill impacts. It was determined that the original plans had been deviated from, which resulted in the additional discharge of permanent fill material into approximately 0.10 acres of wetlands.

The unnamed wetlands are directly adjacent to the existing ATV trail and they appear to collect surface runoff from the trail, nearby Inca Road, and surrounding agricultural fields. The wetlands appear to have a continuous surface connection to the Platte River. Surrounding land use is comprised of rural agricultural fields and scattered residential properties. The Rice-Skunk Wildlife Management Area and Crane Meadows National Wildlife Refuge are located adjacent to the project area.

Affected vegetation would consist of reed canary grass, cattail, sandbar willow, pussy willow, sensitive fern, lake sedge, hummock sedge, stinging nettle, rough horsetail, woolgrass, and prairie cordgrass.

**PROJECT PURPOSE:** The purpose of the project is to ensure safety for automobile and all-terrain vehicle traffic along Inca Road and the Camp Ripley Veterans State ATV Trail. Widening the existing trail would allow for the safe passing and two-way traffic of ATVs. In addition, the trail edges would be sloped to avoid potential damage/injury to riders in the event of an accident.

**PROPOSED WORK:** The applicant is proposing to widen an existing ATV trail to address safety concerns. The applicant is requesting after-the-fact (ATF) authorization for the discharge of permanent fill material into approximately 0.10 acres of wetlands caused during construction activities in 2023. Additionally, the applicant is seeking authorization to discharge permanent fill material into approximately 0.05 acres of wetlands. The regulated activities associated with this project include the permanent discharge of fill material into approximately 0.15 acres of wetlands to widen an existing ATV trail and address safety concerns.

**QUANTITY, TYPE, AND AREA OF FILL:** In the summer of 2023, approximately 0.10 acres of permanent fill material was discharged into unnamed wetlands adjacent to Inca Road. Approximately 0.05 acres of permanent fill material would be discharged into unnamed wetlands adjacent to the existing Camp Ripley Veterans State ATV Trail. The fill material would consist of 1.5" rock sub-base course and Class 5 aggregate materials.

**SOURCE OF FILL MATERIAL:** The fill material would be sourced from a local commercial business.

**DESCRIPTION OF STRUCTURE:** The Camp Ripley Veterans State ATV Trail is a 3.7-mile-long aggregate trail that connects to the existing Soo Line Trail. Within wetland areas, the trail consists of geotextile fabric (Type 5) on top of the subgrade, followed by 12" of 1.5" rock sub-base course. The surface of the trail consists of 6"-12" of Class 5 aggregate materials. The depth of Class 5 material varies depending on the section of trail.

**DESCRIPTION OF DREDGING OR EXCAVATION:** No dredging or excavation is proposed for this project.

**THE FOLLOWING POTENTIALLY TOXIC MATERIALS COULD BE USED AT THE PROJECT SITE:** The applicant has not proposed to use toxic materials at the project site.

**THE FOLLOWING PRECAUTIONS TO PROTECT WATER QUALITY HAVE BEEN DESCRIBED BY THE APPLICANT:** The applicant would be required to receive an individual 401 Water Quality Certification (WQC). Best Management Practices (BMPs)

would be utilized during the project construction to protect water quality and prevent adverse environmental effects.

**AVOIDANCE AND MINIMIZATION:** The applicant has provided the following information in support of efforts to avoid and/or minimize impacts to the aquatic environment: Prior to the original trail construction, the applicant attempted to acquire land, but no landowners within a reasonable path were willing to sell. Constructing bridges over wetland areas was considered but deemed not practicable/feasible due to substantial operational and maintenance costs. Minimization efforts such as reduced ditch widths, crossing aquatic resources at the narrowest practicable points, and designing the trail to the minimum necessary width have been applied to this project.

**COMPENSATORY MITIGATION:** The applicant is proposing to purchase credits from a Corps approved wetland bank to off-set unavoidable wetland losses.

The compensatory mitigation requirements for the 2022 wetland impacts (2.97 acres) have been satisfied. The applicant purchased 7.42 wetland credits from wetland bank account #1028.

**CULTURAL RESOURCES:** The Corps is evaluating the undertaking for effects to historic properties as required under Section 106 of the National Historic Preservation Act. This public notice serves to inform the public of the proposed undertaking and invites comments including those from local, State, and Federal government Agencies with respect to historic resources. Our final determination relative to historic resource impacts may be subject to additional coordination with the State Historic Preservation Officer, federally recognized tribes and other interested parties.

The District Engineer's final eligibility and effect determination will be based upon coordination with the SHPO and/or THPO, as appropriate and required, and with full consideration given to the proposed undertaking's potential direct and indirect effects on historic properties within the Corps-identified permit area.

**ENDANGERED SPECIES:** The Corps has performed an initial review of the application in the U.S. Fish and Wildlife Service (USFWS) Information for Planning and Consultation (IPaC) to determine if any threatened, endangered, proposed, or candidate species, as well as the proposed and final designated critical habitat may occur within the boundary of the proposed project. Based on this initial review, the Corps has made a preliminary determination that the proposed project will not affect any listed species or critical habitat.

This notice serves as request to the U.S. Fish and Wildlife Service for any additional information on whether any listed or proposed to be listed endangered or threatened species or critical habitat may be present in the area which would be affected by the proposed activity.

**NAVIGATION:** The proposed structure or activity is not located in the vicinity of a federal navigation channel.

**SECTION 408:** The applicant will not require permission under Section 14 of the Rivers and Harbors Act (33 USC 408) because the activity, in whole or in part, would not alter, occupy, or use a Corps Civil Works project.

**WATER QUALITY CERTIFICATION:** Valid Section 404 permits cannot be issued for any activity unless water quality certification for the activity is granted or waived pursuant to Section 401 of the Clean Water Act. The Section 401 authority for this project is the Minnesota Pollution Control Agency (MPCA). A Department of the Army permit will not be granted until the MPCA has issued or waived Section 401 WQC certification and the U.S. Environmental Protection Agency (USEPA) neighboring jurisdiction process is completed. Corps Section 404 Clean Water Act decisions may not be finalized until after the USEPA completes this process.

The MPCA has indicated that this public notice serves as its public notice of the application for Section 401 water quality certification under Minnesota Rules Part 7001 Section 401 of the Clean Water Act (33 U.S. Code 1341 (a)(1)). The MPCA has indicated that if, at a later date, it makes a preliminary anti-degradation determination regarding Section 401 Water Quality Certification, it will at that time plan to issue an additional public notice under Minnesota Rules Part 7001.

Any comments relative to MPCA's Section 401 Certification for the activity proposed in this public notice may be sent to:

Minnesota Pollution Control Agency  
Resource Management and Assistance Division  
Attention: 401 Certification  
520 Lafayette Road North  
St. Paul, Minnesota 55155-4194  
401Certification.PCA@state.mn.us

**EVALUATION:** The decision whether to issue a permit will be based on an evaluation of the probable impact including cumulative impacts of the proposed activity on the public interest. That decision will reflect the national concern for both protection and utilization of important resources. The benefits, which reasonably may be expected to accrue from the proposal, must be balanced against its reasonably foreseeable detriments. All factors which may be relevant to the proposal will be considered including cumulative impacts thereof; among these are conservation, economics, esthetics, general environmental concerns, wetlands, historical properties, fish and wildlife values, flood hazards, floodplain values, land use, navigation, shoreline erosion and accretion, recreation, water supply and conservation, water quality, energy needs, safety, food, and fiber production, mineral needs, considerations of property ownership, and in general, the needs and welfare of the people. Evaluation of the impact of the activity on the public interest will also include application of the guidelines promulgated



by the Administrator, EPA, under authority of Section 404(b) of the Clean Water Act or the criteria established under authority of Section 102(a) of the Marine Protection Research and Sanctuaries Act of 1972. A permit will be granted unless its issuance is found to be contrary to the public interest.

**COMMENTS:** The Corps is soliciting comments from the public; Federal, State, and local agencies and officials; Indian Tribes; and other Interested parties in order to consider and evaluate the impacts of this proposed activity. Any comments received will be considered by the Corps to determine whether to issue, modify, condition, or deny a permit for this proposal. To make this determination, comments are used to assess impacts to endangered species, historic properties, water quality, general environmental effects, and the other public interest factors listed above. Comments are used in the preparation of an Environmental Assessment (EA) and/or an Environmental Impact Statement pursuant to the National Environmental Policy Act (NEPA). Comments are also used to determine the need for a public hearing and to determine the overall public interest of the proposed activity.

The St. Paul District will receive written comments on the proposed work, as outlined above, until July 3, 2025. Comments should be submitted electronically via the Regulatory Request System (RRS) at <https://rrs.usace.army.mil/rrs> or by email to [Peyton.J.Hamm@usace.army.mil](mailto:Peyton.J.Hamm@usace.army.mil). Please refer to the permit application number in your comments.

If electronic submittal is not available, you may submit comments in writing to:

Duluth Regulatory Field Office  
St. Paul District Corps of Engineers  
11 East Superior Street, Suite 260  
Duluth, MN 55802

IF YOU HAVE QUESTIONS ABOUT THE PROJECT, contact Peyton Hamm of the Duluth Regulatory Field Office at (651) 391-3226.

To receive Public Notice notifications, go to:  
<https://www.mvp.usace.army.mil/Contact/RSS/> and subscribe to the RSS Feed for which you would like to receive Public Notices.

Any person may request, in writing, within the comment period specified in this notice, that a public hearing be held to consider this application. Requests for public hearings shall state, in detail, the reasons for holding a public hearing. A request may be denied if substantive reasons for holding a hearing are not provided or if there is otherwise no valid interest to be served.

Enclosures:  
Project Figures

## MINNESOTA DEPARTMENT OF NATURAL RESOURCES - PARKS AND TRAILS DIVISION

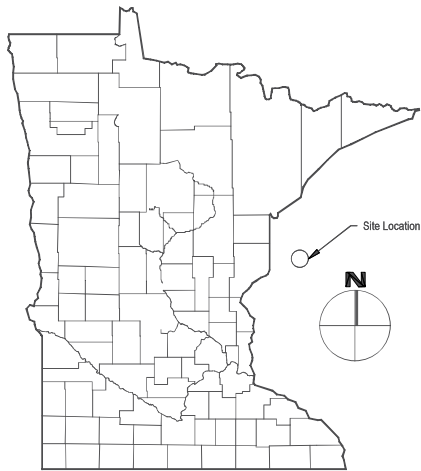
CAMP RIPLEY VETERANS STATE TRAIL  
INCA ROAD MOTORIZED TRAIL

## NOTES:

EXISTING UTILITY INFORMATION SHOWN ON THIS PLAN HAS BEEN PROVIDED BY THE UTILITY OWNER. THE CONTRACTOR SHALL FIELD VERIFY EXACT LOCATIONS PRIOR TO COMMENCING CONSTRUCTION AS REQUIRED BY STATE LAW. NOTIFY GOPHER STATE ONE-CALL 1-800-252-1166 OR 651-454-0002.

THE SUBSURFACE UTILITY INFORMATION IN THIS PLAN IS UTILITY QUALITY LEVEL D, THIS UTILITY QUALITY LEVEL WAS DETERMINED ACCORDING TO THE GUIDELINES OF C/ASCE 38-02, ENTITLED "STANDARD GUIDELINES FOR THE COLLECTION AND DEPICTION OF EXISTING SUBSURFACE UTILITY DATA."

THE CONTRACTOR SHALL COMPLY WITH THE PROVISIONS IN PROJECT MANUAL, DIVISION 1, (01 30 00) INVASIVE SPECIES PREVENTION IN COMPLETING THE WORK

ALL NECESSARY EASEMENTS, PERMITS AND RIGHTS OF WAY FOR THE PROJECT SHALL BE SECURED BY THE OWNER OR SPONSOR BEFORE CONSTRUCTION WORK IS COMMENCED UNLESS OTHERWISE SPECIFIED.

VERIFY ALL DIMENSIONS AND LOCATIONS ON THE JOB, REPORT ALL DISCREPANCIES TO OPERATIONS SERVICES DIVISION.

NO TREE CLEARING IS ALLOWED BETWEEN APRIL 1ST AND AUGUST 15TH.

NOTE WORK IN WATER EXCLUSION DATES OUTLINED IN PUBLIC WATERS WORK PERMIT.

PRE-BID SITE EXAMINATION SHALL BE COORDINATED WITH PARKS AND TRAILS DIVISION STAFF. ANY MOTORIZED VEHICLE ALLOWED ON THE TRAIL SHALL BEAR THE COMPANY'S IDENTIFICATION ON THE SIDES OF THE VEHICLE. VEHICLES MUST UTILIZE FLASHERS, TRAVEL UNDER 20 MPH, AND YIELD THE RIGHT OF WAY (BY PULLING TO THE SIDE OF THE TRAIL AND STOPPING) TO ALL TRAIL USERS.

DO NOT SCALE DRAWINGS.

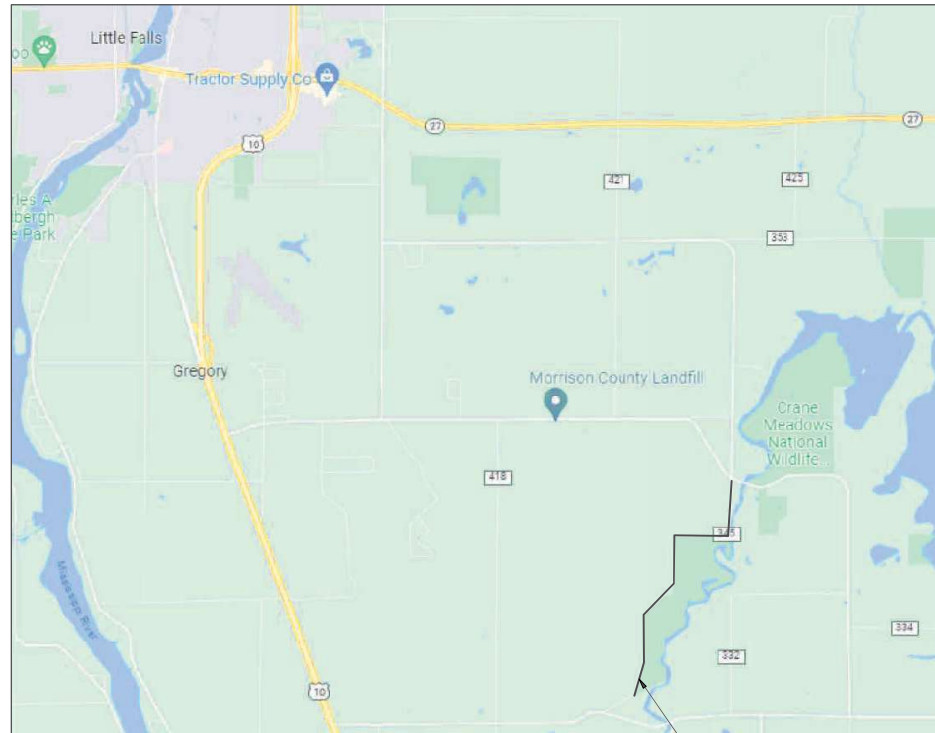

FOR REVIEW ONLY  
NOT FOR  
CONSTRUCTION

PROJECT LOCATION

© Copyright 2023, State of Minnesota, Department of Natural Resources

Operations Services Division Approval

Division Approval



I hereby certify that this plan, specification, or report was prepared by me or under my direct supervision and that I am a duly Licensed Professional Engineer under the laws of the state of Minnesota.

**Camp Ripley Veterans State Trail**  
**ATV Motorized Trail**  
Parks and Trails Division

Morrison Section 35&1 Township: 40&39 Range: 32 Little Falls

## Revisions

Date	By

## Title

Title Sheet	
Survey: ## #####	Designed: JME 1/2023
Drawn: ## #####	Drawn: JME 1/2023
Checked: ## #####	Checked: ## #####
Horz. datum: NAVD83	Vert. datum: NAVD88

Sheet: **C-001**

CC2: 8T254  
File #: TRA00710.00.1.03  
Site #:

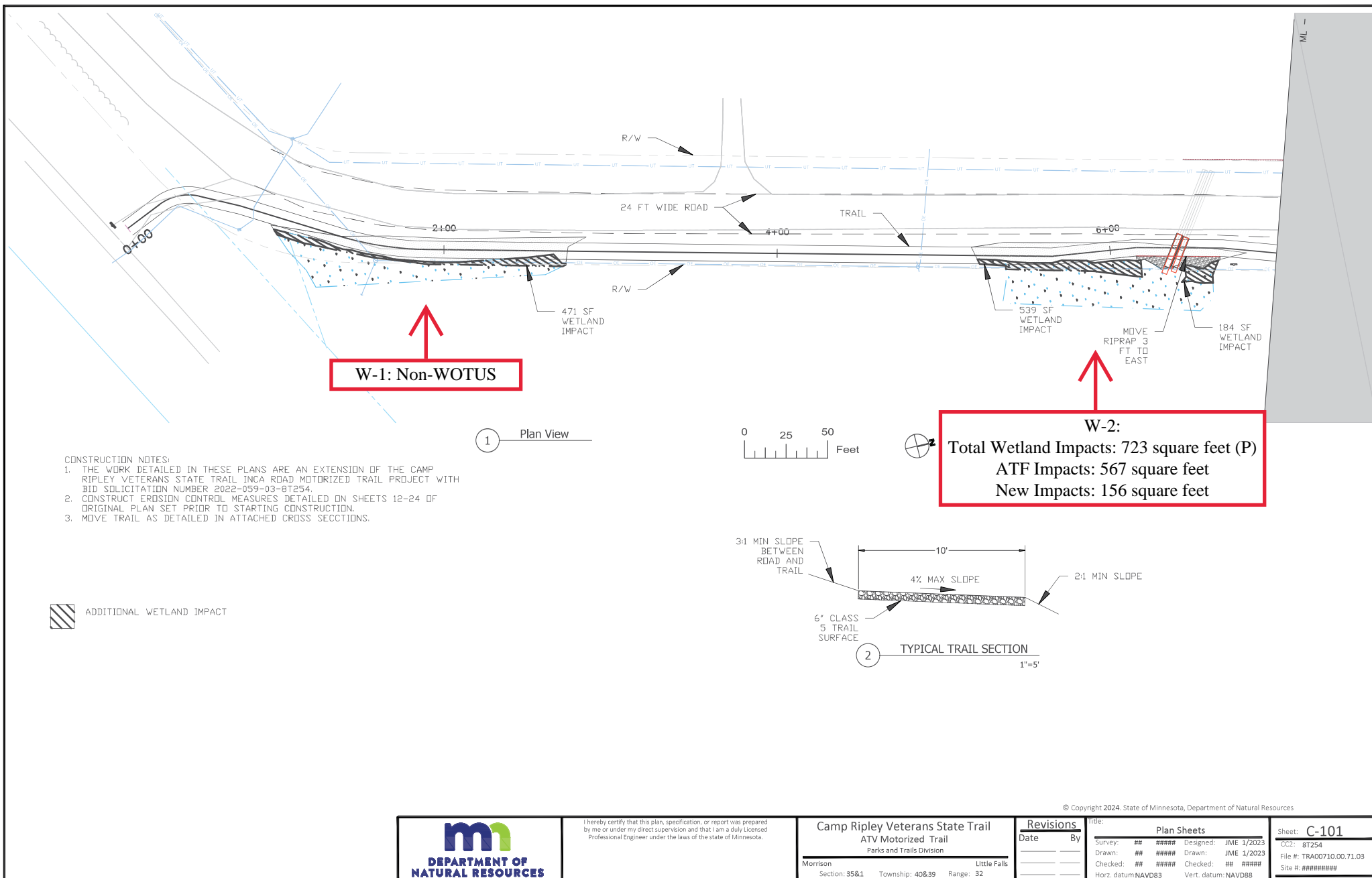

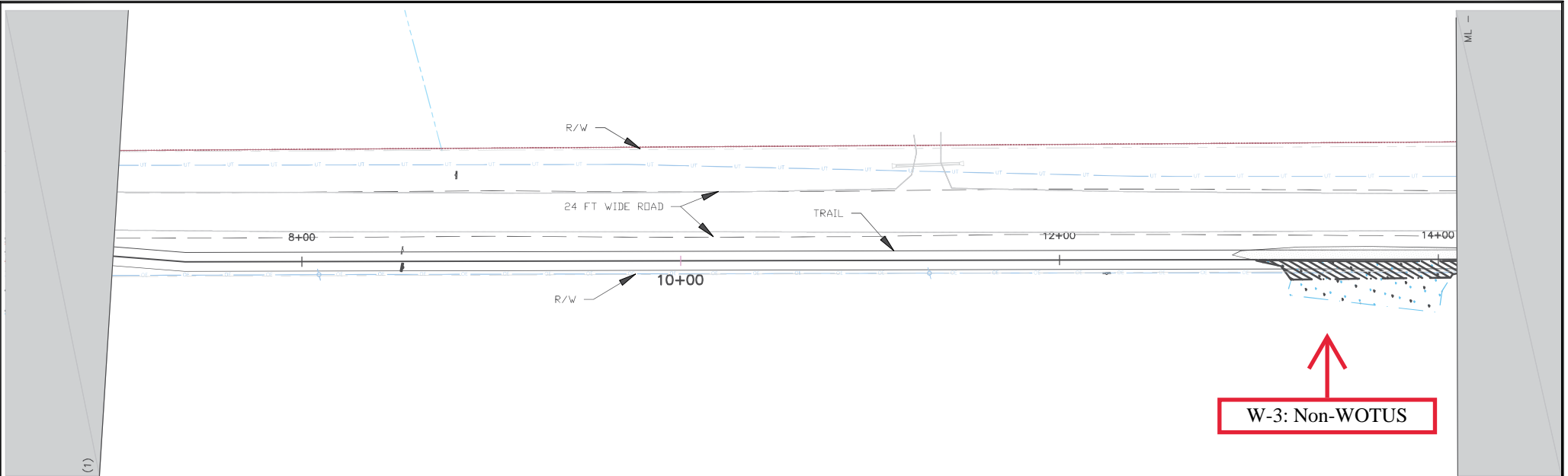

- CONSTRUCTION NOTES:
1. THE WORK DETAILED IN THESE PLANS ARE AN EXTENSION OF THE CAMP RIPLEY VETERANS STATE TRAIL INCA ROAD MOTORIZED TRAIL PROJECT WITH BID SOLICITATION NUMBER 2022-059-03-8T254.
  2. CONSTRUCT EROSION CONTROL MEASURES DETAILED ON SHEETS 12-24 OF ORIGINAL PLAN SET PRIOR TO STARTING CONSTRUCTION.
  3. MOVE TRAIL AS DETAILED IN ATTACHED CROSS SECTIONS.

 ADDITIONAL WETLAND IMPACT

1 Plan View

0 25 50 Feet



© Copyright 2024, State of Minnesota, Department of Natural Resources

 <b>DEPARTMENT OF NATURAL RESOURCES</b>	I hereby certify that this plan, specification, or report was prepared by me or under my direct supervision and that I am a duly Licensed Professional Engineer under the laws of the state of Minnesota.	Camp Ripley Veterans State Trail ATV Motorized Trail Parks and Trails Division	<table><tr><th colspan="2">Revisions</th></tr><tr><th>Date</th><th>By</th></tr><tr><td> </td><td> </td></tr><tr><td> </td><td> </td></tr><tr><td> </td><td> </td></tr></table>	Revisions		Date	By							<table><tr><th colspan="4">Plan Sheets</th></tr><tr><td>Survey: ##</td><td>####</td><td>Designed: JME 1/2023</td><td> </td></tr><tr><td>Drawn: ##</td><td>####</td><td>Drawn: JME 1/2023</td><td> </td></tr><tr><td>Checked: ##</td><td>####</td><td>Checked: ##</td><td> </td></tr><tr><td>Horz. datum</td><td>NAVD83</td><td>Vert. datum</td><td>NAVD88</td></tr></table>	Plan Sheets				Survey: ##	####	Designed: JME 1/2023		Drawn: ##	####	Drawn: JME 1/2023		Checked: ##	####	Checked: ##		Horz. datum	NAVD83	Vert. datum	NAVD88	Sheet: <b>C-102</b> CC2: 8T254 File #: TRA00710.00.71.03 Site #: #####
			Revisions																																
Date	By																																		
Plan Sheets																																			
Survey: ##	####	Designed: JME 1/2023																																	
Drawn: ##	####	Drawn: JME 1/2023																																	
Checked: ##	####	Checked: ##																																	
Horz. datum	NAVD83	Vert. datum	NAVD88																																
		Morrison Section: 35&1 Township: 40&39 Range: 32 Little Falls																																	

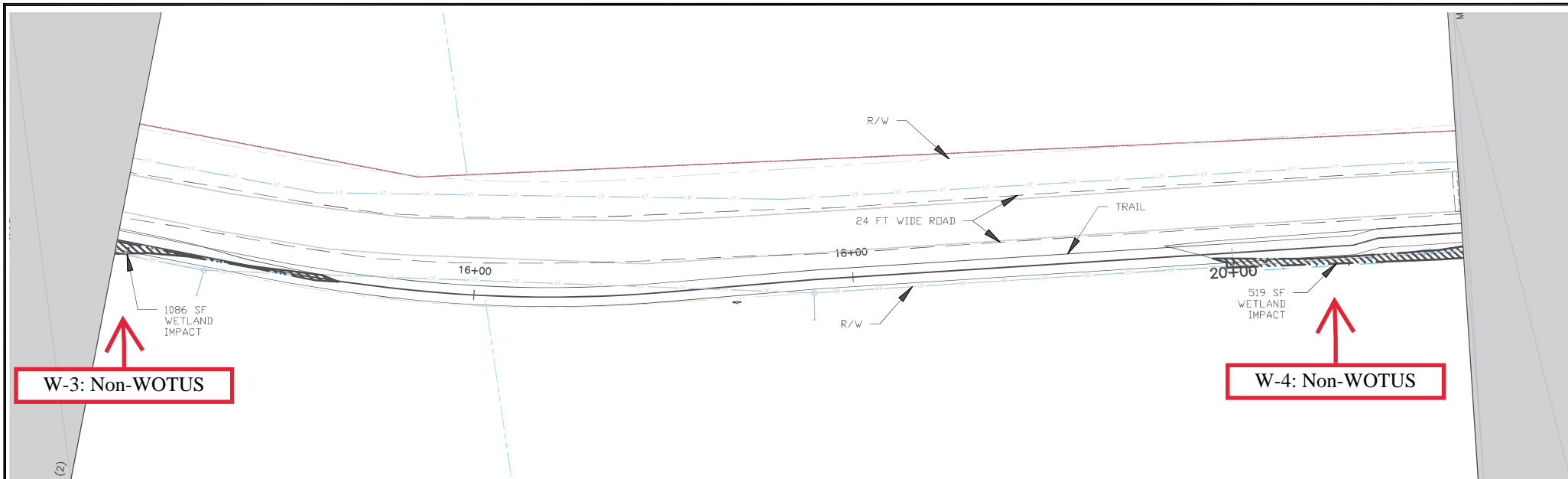

1 Plan View

0 25 50 Feet



#### CONSTRUCTION NOTES:

1. THE WORK DETAILED IN THESE PLANS ARE AN EXTENSION OF THE CAMP RIPLEY VETERANS STATE TRAIL INCA ROAD MOTORIZED TRAIL PROJECT WITH BID SOLICITATION NUMBER 2022-059-03-8T254.
2. CONSTRUCT EROSION CONTROL MEASURES DETAILED ON SHEETS 12-24 OF ORIGINAL PLAN SET PRIOR TO STARTING CONSTRUCTION.
3. MOVE TRAIL AS DETAILED IN ATTACHED CROSS SECTIONS.



ADDITIONAL WETLAND IMPACT

© Copyright 2024, State of Minnesota, Department of Natural Resources



I hereby certify that this plan, specification, or report was prepared by me or under my direct supervision and that I am a duly Licensed Professional Engineer under the laws of the state of Minnesota.

**Camp Ripley Veterans State Trail**  
ATV Motorized Trail  
Parks and Trails Division

Morrison Section: 35&1 Township: 40&39 Range: 32 Little Falls

#### Revisions

Date	By

Title:

#### Plan Sheets

Survey: ##	####	Designed: JME 1/2023
Drawn: ##	####	Drawn: JME 1/2023
Checked: ##	####	Checked: ##
Horz. datum: NAVD83	Vert. datum: NAVD88	

Sheet: **C-103**

CC2: 8T254  
File #: TRA00710.00.71.03  
Site #: #####

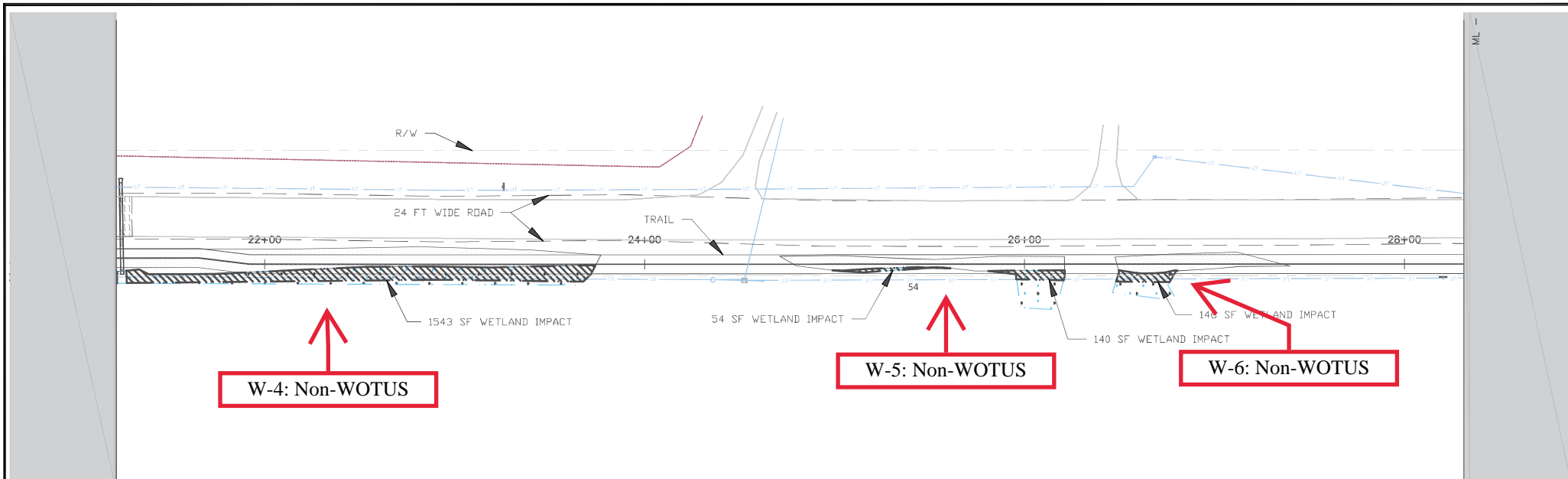

## CONSTRUCTION NOTES:

1. THE WORK DETAILED IN THESE PLANS ARE AN EXTENSION OF THE CAMP RIPLEY VETERANS STATE TRAIL INCA ROAD MOTORIZED TRAIL PROJECT WITH BID SOLICITATION NUMBER 2022-059-03-8T254.
2. CONSTRUCT EROSION CONTROL MEASURES DETAILED ON SHEETS 12-24 OF ORIGINAL PLAN SET PRIOR TO STARTING CONSTRUCTION.
3. MOVE TRAIL AS DETAILED IN ATTACHED CROSS SECTIONS.



ADDITIONAL WETLAND IMPACT

© Copyright 2024, State of Minnesota, Department of Natural Resources

	I hereby certify that this plan, specification, or report was prepared by me or under my direct supervision and that I am a duly Licensed Professional Engineer under the laws of the state of Minnesota.	<div>Camp Ripley Veterans State Trail</div> <div>ATV Motorized Trail</div> <div>Parks and Trails Division</div> <div><div>Morrison</div><div>Little Falls</div></div> <div><div>Section: 35&amp;1</div><div>Township: 40&amp;39</div><div>Range: 32</div></div>	<div>Revisions</div> <table><thead><tr><th>Date</th><th>By</th></tr></thead><tbody><tr><td> </td><td> </td></tr><tr><td> </td><td> </td></tr><tr><td> </td><td> </td></tr><tr><td> </td><td> </td></tr></tbody></table>	Date	By									<div>Plan Sheets</div> <table><thead><tr><th>Survey</th><th>##</th><th>#####</th><th>Designed</th><th>JME 1/2023</th></tr></thead><tbody><tr><td>Drawn:</td><td>##</td><td>#####</td><td>Drawn:</td><td>JME 1/2023</td></tr><tr><td>Checked:</td><td>##</td><td>#####</td><td>Checked:</td><td>##</td><td>#####</td></tr><tr><td>Horz. datum</td><td colspan="2">NAVD83</td><td>Vert. datum</td><td colspan="2">NAVD88</td></tr></tbody></table>	Survey	##	#####	Designed	JME 1/2023	Drawn:	##	#####	Drawn:	JME 1/2023	Checked:	##	#####	Checked:	##	#####	Horz. datum	NAVD83		Vert. datum	NAVD88		<div>Sheet: C-104</div> <div>CC2: 8T254</div> <div>File #: TRA00710.00.71.03</div> <div>Site #: #####</div>
			Date	By																																	
Survey	##	#####	Designed	JME 1/2023																																	
Drawn:	##	#####	Drawn:	JME 1/2023																																	
Checked:	##	#####	Checked:	##	#####																																
Horz. datum	NAVD83		Vert. datum	NAVD88																																	

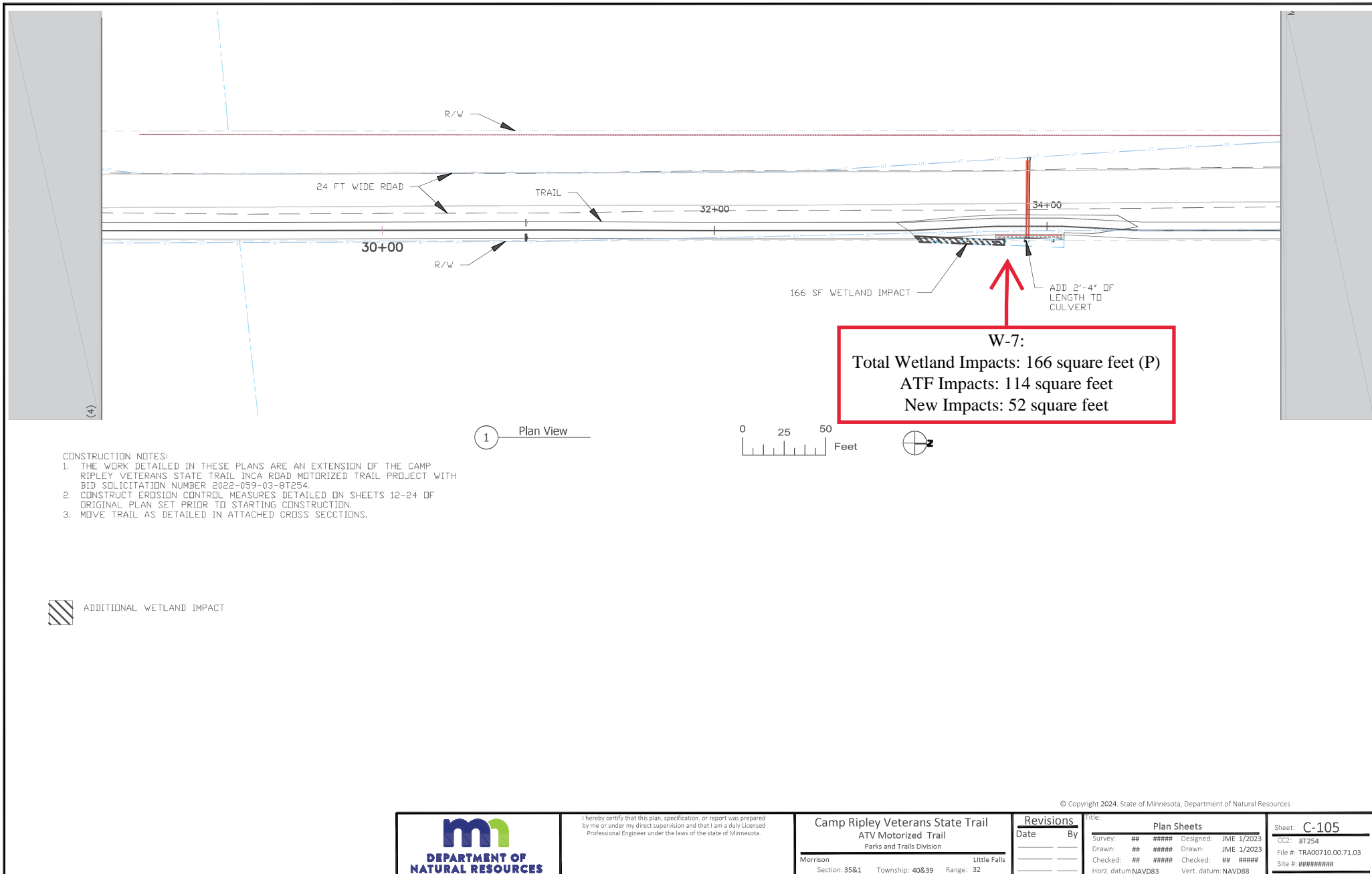

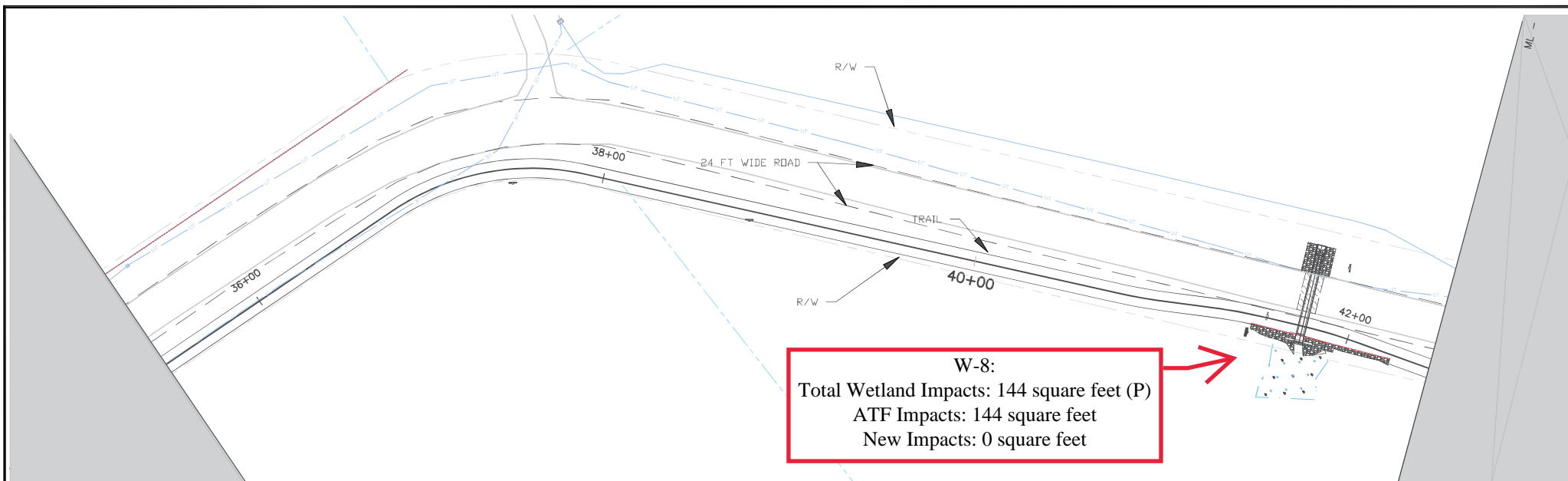

## CONSTRUCTION NOTES:

1. THE WORK DETAILED IN THESE PLANS ARE AN EXTENSION OF THE CAMP RIPLEY VETERANS STATE TRAIL INCA ROAD MOTORIZED TRAIL PROJECT WITH BID SOLICITATION NUMBER 2022-059-03-8T254.
2. CONSTRUCT EROSION CONTROL MEASURES DETAILED ON SHEETS 12-24 OF ORIGINAL PLAN SET PRIOR TO STARTING CONSTRUCTION.
3. MOVE TRAIL AS DETAILED IN ATTACHED CROSS SECTIONS.



ADDITIONAL WETLAND IMPACT

1 Plan View

0 25 50 Feet



© Copyright 2024, State of Minnesota, Department of Natural Resources



I hereby certify that this plan, specification, or report was prepared by me or under my direct supervision and that I am a duly Licensed Professional Engineer under the laws of the state of Minnesota.

Camp Ripley Veterans State Trail  
ATV Motorized Trail  
Parks and Trails Division

Morrison Section: 35&1 Township: 40&39 Range: 32 Little Falls

## Revisions

Date	By

## Title:

## Plan Sheets

Survey: ##	####	Designed: JME 1/2023
Drawn: ##	####	Drawn: JME 1/2023
Checked: ##	####	Checked: ##
Horz. datum: NAVD83	Vert. datum: NAVD88	

Sheet: C-105

CC2: 8T254

File #: TRA00710.00.71.03

Site #: #####



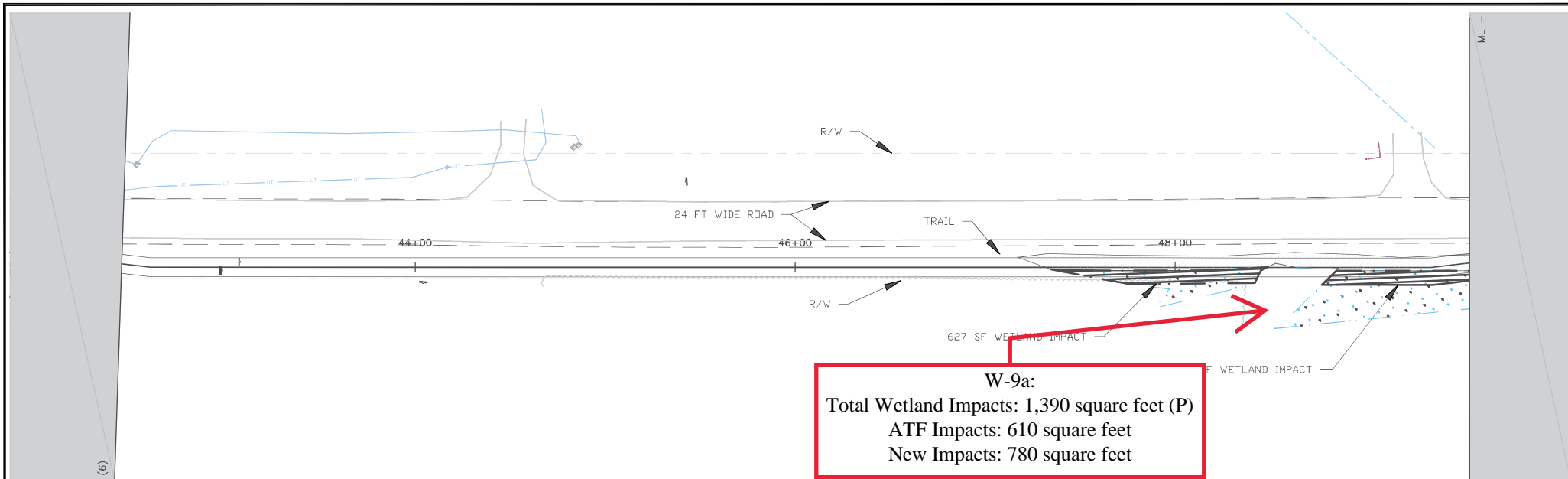

## CONSTRUCTION NOTES:

1. THE WORK DETAILED IN THESE PLANS ARE AN EXTENSION OF THE CAMP RIPLEY VETERANS STATE TRAIL INCA ROAD MOTORIZED TRAIL PROJECT WITH BID SOLICITATION NUMBER 2022-059-03-8T254.
2. CONSTRUCT EROSION CONTROL MEASURES DETAILED ON SHEETS 12-24 OF ORIGINAL PLAN SET PRIOR TO STARTING CONSTRUCTION.
3. MOVE TRAIL AS DETAILED IN ATTACHED CROSS SECTIONS.



ADDITIONAL WETLAND IMPACT



I hereby certify that this plan, specification, or report was prepared by me or under my direct supervision and that I am a duly Licensed Professional Engineer under the laws of the state of Minnesota.

Camp Ripley Veterans State Trail  
ATV Motorized Trail  
Parks and Trails Division

Morrison Section: 35&1 Little Falls Township: 40&39 Range: 32

## Revisions

Date	By

Title:

## Plan Sheets

Survey: ##	####	Designed: JME 1/2023
Drawn: ##	####	Drawn: JME 1/2023
Checked: ##	####	Checked: ##
Horz. datum: NAVD83	Vert. datum: NAVD88	

Sheet: C-107

CC2: 8T254

File #: TRA00710.00.71.03

Site #: #####

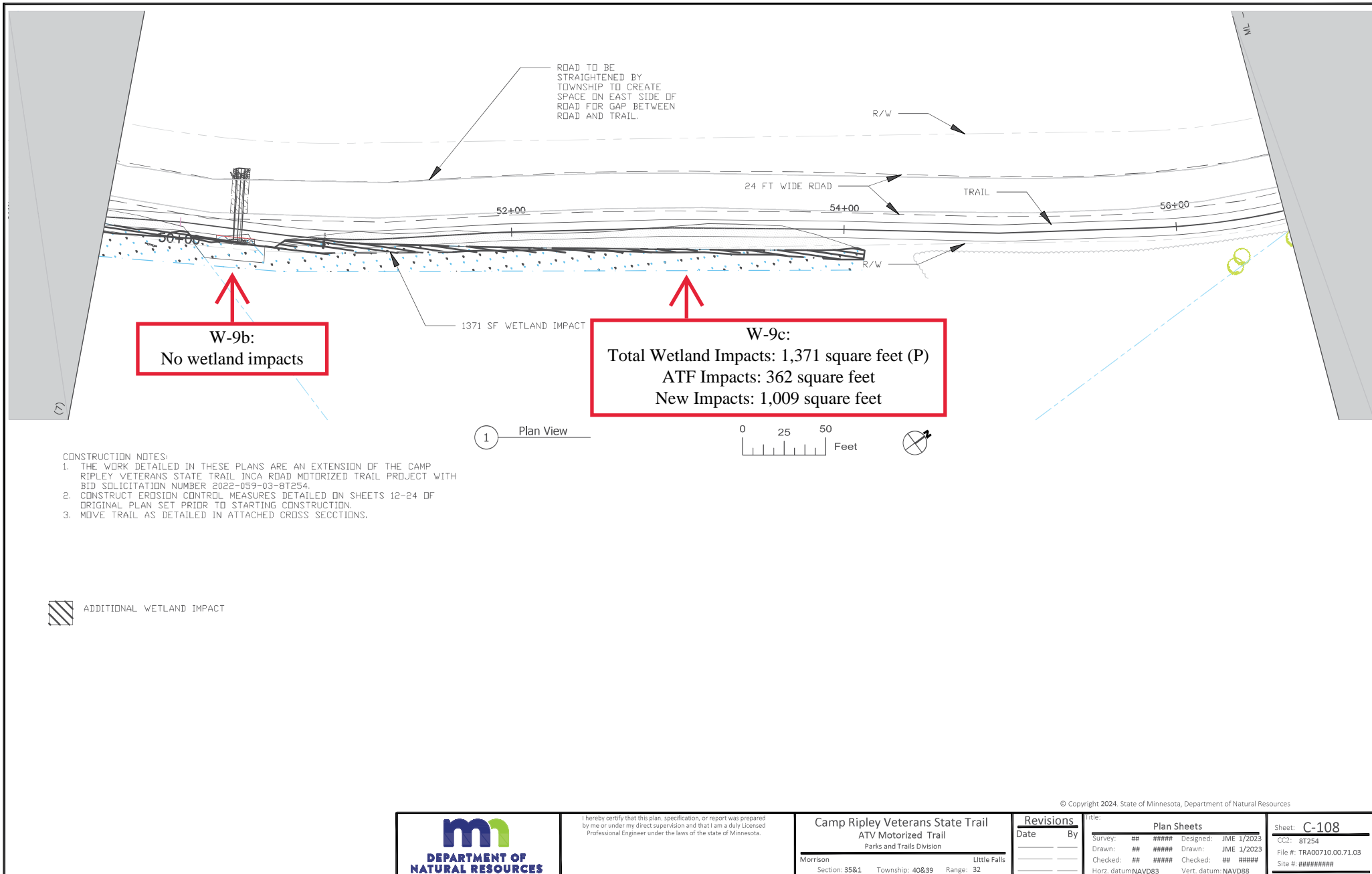

© Copyright 2024, State of Minnesota, Department of Natural Resources

<p><b>DEPARTMENT OF NATURAL RESOURCES</b></p>	<p>I hereby certify that this plan, specification, or report was prepared by me or under my direct supervision and that I am a duly Licensed Professional Engineer under the laws of the state of Minnesota.</p>	<p><b>Camp Ripley Veterans State Trail</b> ATV Motorized Trail Parks and Trails Division</p> <p>Morrison Section: 35&amp;1 Township: 40&amp;39 Little Falls Range: 32</p>	<p><b>Revisions</b></p> <table border="1"> <thead> <tr> <th>Date</th> <th>By</th> </tr> </thead> <tbody> <tr><td> </td><td> </td></tr> <tr><td> </td><td> </td></tr> <tr><td> </td><td> </td></tr> <tr><td> </td><td> </td></tr> </tbody> </table>	Date	By									<p><b>Plan Sheets</b></p> <table border="1"> <thead> <tr> <th>Survey</th> <th>Drawn</th> <th>Checked</th> <th>Designed</th> <th>Drawn</th> <th>Checked</th> </tr> </thead> <tbody> <tr> <td>##</td> <td>##</td> <td>##</td> <td>JME 1/2023</td> <td>JME 1/2023</td> <td>##</td> </tr> <tr> <td>Horz. datum: NAVD83</td> <td>Vert. datum: NAVD88</td> <td> </td> <td> </td> <td> </td> <td> </td> </tr> </tbody> </table>	Survey	Drawn	Checked	Designed	Drawn	Checked	##	##	##	JME 1/2023	JME 1/2023	##	Horz. datum: NAVD83	Vert. datum: NAVD88					<p>Sheet: <b>C-108</b></p> <p>CC2: 8T254</p> <p>File #: TRA00710.00.71.03</p> <p>Site #: #####</p>
			Date	By																													
Survey	Drawn	Checked	Designed	Drawn	Checked																												
##	##	##	JME 1/2023	JME 1/2023	##																												
Horz. datum: NAVD83	Vert. datum: NAVD88																																
<p>PLOT DATE: 7/17/2024 8:22 AM P:\MRG\Facilities\Active Projects\Camp Ripley Trail-TRA00710-R290352&amp;T254 Inca Rd Motorized@_Drawings\903_Civ\IVFG-ATV_CL-(1)-(7).dwg</p>																																	

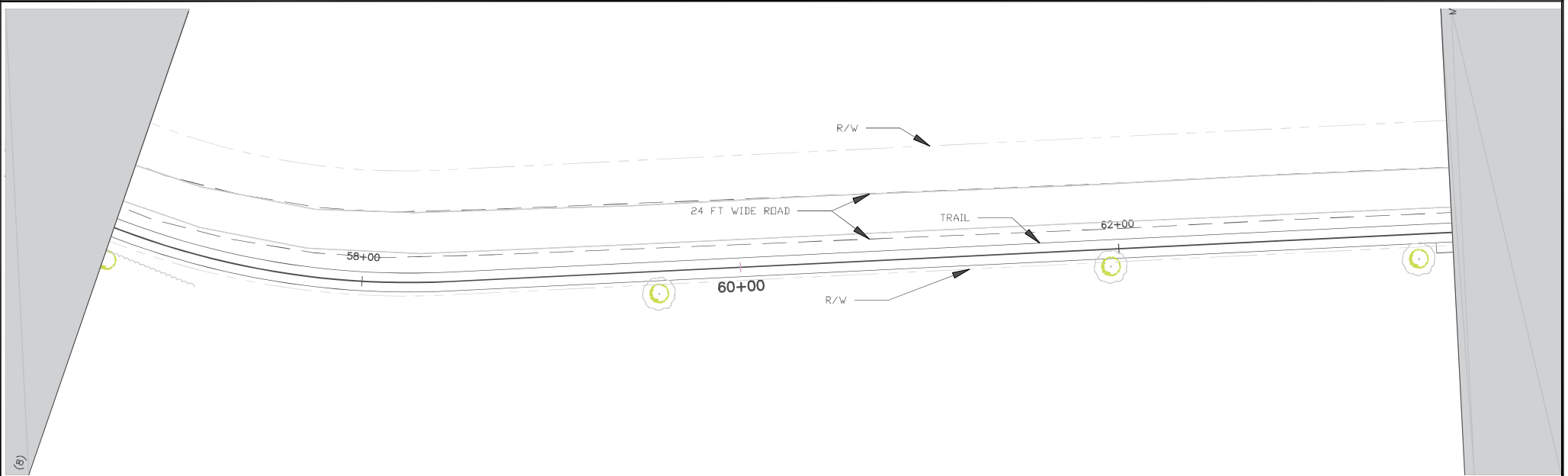

1 Plan View



- CONSTRUCTION NOTES:
- 1. THE WORK DETAILED IN THESE PLANS ARE AN EXTENSION OF THE CAMP RIPLEY VETERANS STATE TRAIL INCA ROAD MOTORIZED TRAIL PROJECT WITH BID SOLICITATION NUMBER 2022-059-03-8T254.
  - 2. CONSTRUCT EROSION CONTROL MEASURES DETAILED ON SHEETS 12-24 OF ORIGINAL PLAN SET PRIOR TO STARTING CONSTRUCTION.
  - 3. MOVE TRAIL AS DETAILED IN ATTACHED CROSS SECTIONS.

 ADDITIONAL WETLAND IMPACT

© Copyright 2024, State of Minnesota, Department of Natural Resources

 <b>DEPARTMENT OF NATURAL RESOURCES</b>	I hereby certify that this plan, specification, or report was prepared by me or under my direct supervision and that I am a duly Licensed Professional Engineer under the laws of the state of Minnesota.	Camp Ripley Veterans State Trail ATV Motorized Trail Parks and Trails Division	<table><tr><th colspan="2">Revisions</th></tr><tr><th>Date</th><th>By</th></tr><tr><td> </td><td> </td></tr><tr><td> </td><td> </td></tr><tr><td> </td><td> </td></tr></table>	Revisions		Date	By							Title:	
				Revisions											
				Date	By										
				Plan Sheets											
				Survey: ##	Designed: JME 1/2023										
				Drawn: ##	Drawn: JME 1/2023										
				Checked: ##	Checked: ##										
Horz. datum	NAVD83														
Vert. datum	NAVD88														
Morrison      Little Falls															
Section: 35&1      Township: 40&39      Range: 32															
Sheet: C-109															
CC2: 8T254															
File #: TRA00710.00.71.03															
Site #: #####															

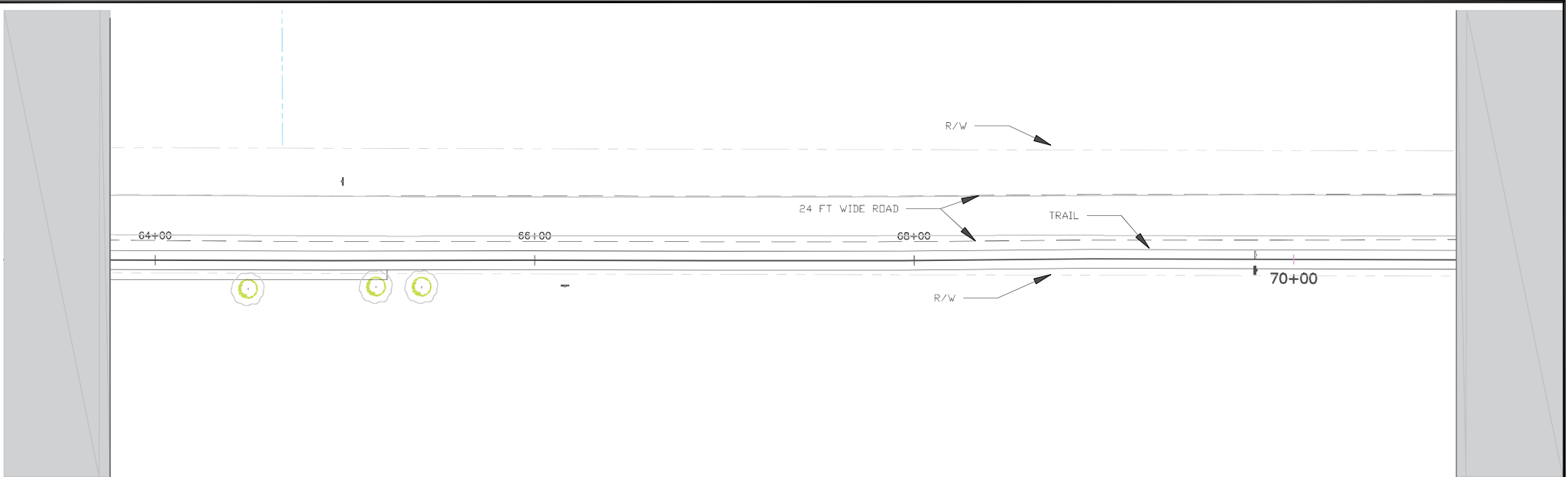

1 Plan View

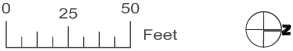

- CONSTRUCTION NOTES:
- 1. THE WORK DETAILED IN THESE PLANS ARE AN EXTENSION OF THE CAMP RIPLEY VETERANS STATE TRAIL INCA ROAD MOTORIZED TRAIL PROJECT WITH BID SOLICITATION NUMBER 2022-059-03-8T254.
  - 2. CONSTRUCT EROSION CONTROL MEASURES DETAILED ON SHEETS 12-24 OF ORIGINAL PLAN SET PRIOR TO STARTING CONSTRUCTION.
  - 3. MOVE TRAIL AS DETAILED IN ATTACHED CROSS SECTIONS.

 ADDITIONAL WETLAND IMPACT

© Copyright 2024. State of Minnesota, Department of Natural Resources

 <b>DEPARTMENT OF NATURAL RESOURCES</b>	I hereby certify that this plan, specification, or report was prepared by me or under my direct supervision and that I am a duly Licensed Professional Engineer under the laws of the state of Minnesota.	<b>Camp Ripley Veterans State Trail</b> ATV Motorized Trail Parks and Trails Division		<b>Revisions</b>		<b>Plan Sheets</b>		Sheet: <b>C-110</b>	
				Date	By	Survey: ##	Designed: JME 1/2023	CC2: 8T254	
						Drawn: ##	Drawn: JME 1/2023	File #: TRA00710.00.71.03	
						Checked: ##	Checked: ##	Site #: #####	
						Horz. datum: NAVD83	Vert. datum: NAVD88		
				Morrison      Section: 35&1      Township: 40&39      Range: 32      Little Falls					

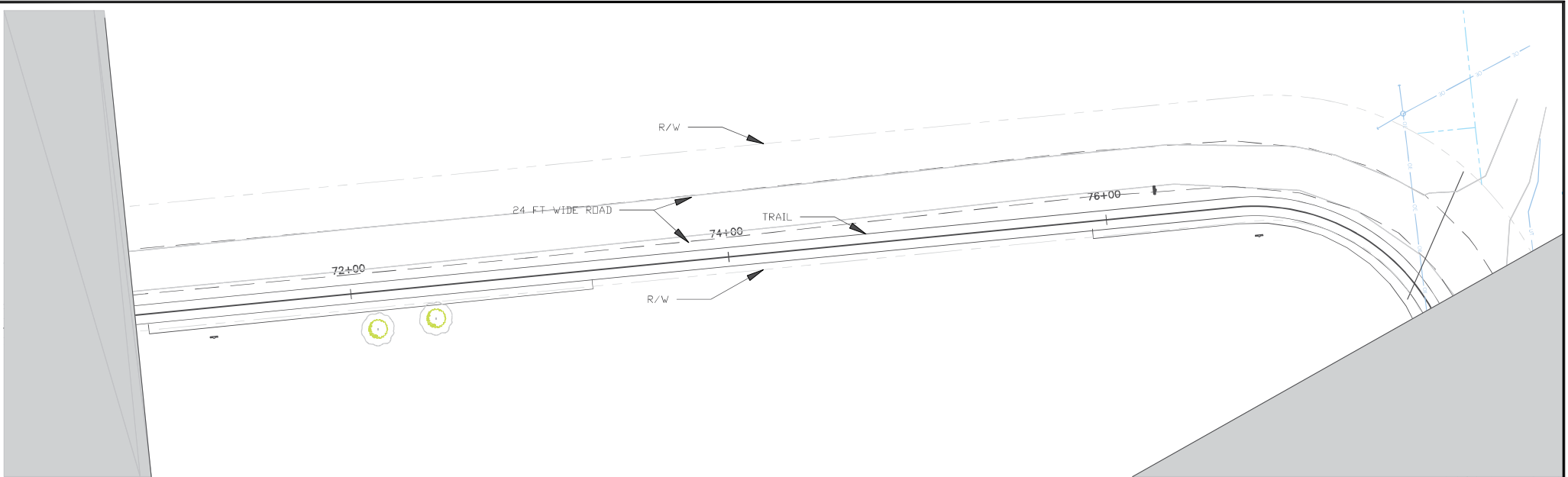

1 Plan View



- CONSTRUCTION NOTES:
- 1. THE WORK DETAILED IN THESE PLANS ARE AN EXTENSION OF THE CAMP RIPLEY VETERANS STATE TRAIL INCA ROAD MOTORIZED TRAIL PROJECT WITH BID SOLICITATION NUMBER 2022-059-03-8T254.
  - 2. CONSTRUCT EROSION CONTROL MEASURES DETAILED ON SHEETS 12-24 OF ORIGINAL PLAN SET PRIOR TO STARTING CONSTRUCTION.
  - 3. MOVE TRAIL AS DETAILED IN ATTACHED CROSS SECTIONS.

 ADDITIONAL WETLAND IMPACT

© Copyright 2024, State of Minnesota, Department of Natural Resources

 <b>DEPARTMENT OF NATURAL RESOURCES</b>	I hereby certify that this plan, specification, or report was prepared by me or under my direct supervision, and that I am a duly Licensed Professional Engineer under the laws of the state of Minnesota.	<b>Camp Ripley Veterans State Trail</b> ATV Motorized Trail Parks and Trails Division		<b>Revisions</b>		<b>Title:</b>		<b>Plan Sheets</b>		<b>Sheet: C-111</b>			
				<b>Date</b>		<b>By</b>							
								Survey: ## #####		Designed: JME 1/2023		CC2: 8T254	
								Drawn: ## #####		Drawn: JME 1/2023		File #: TRA00710.00.71.03	
								Checked: ## #####		Checked: ## #####		Site #: #####	
								Horz. datum: NAVD83		Vert. datum: NAVD88			

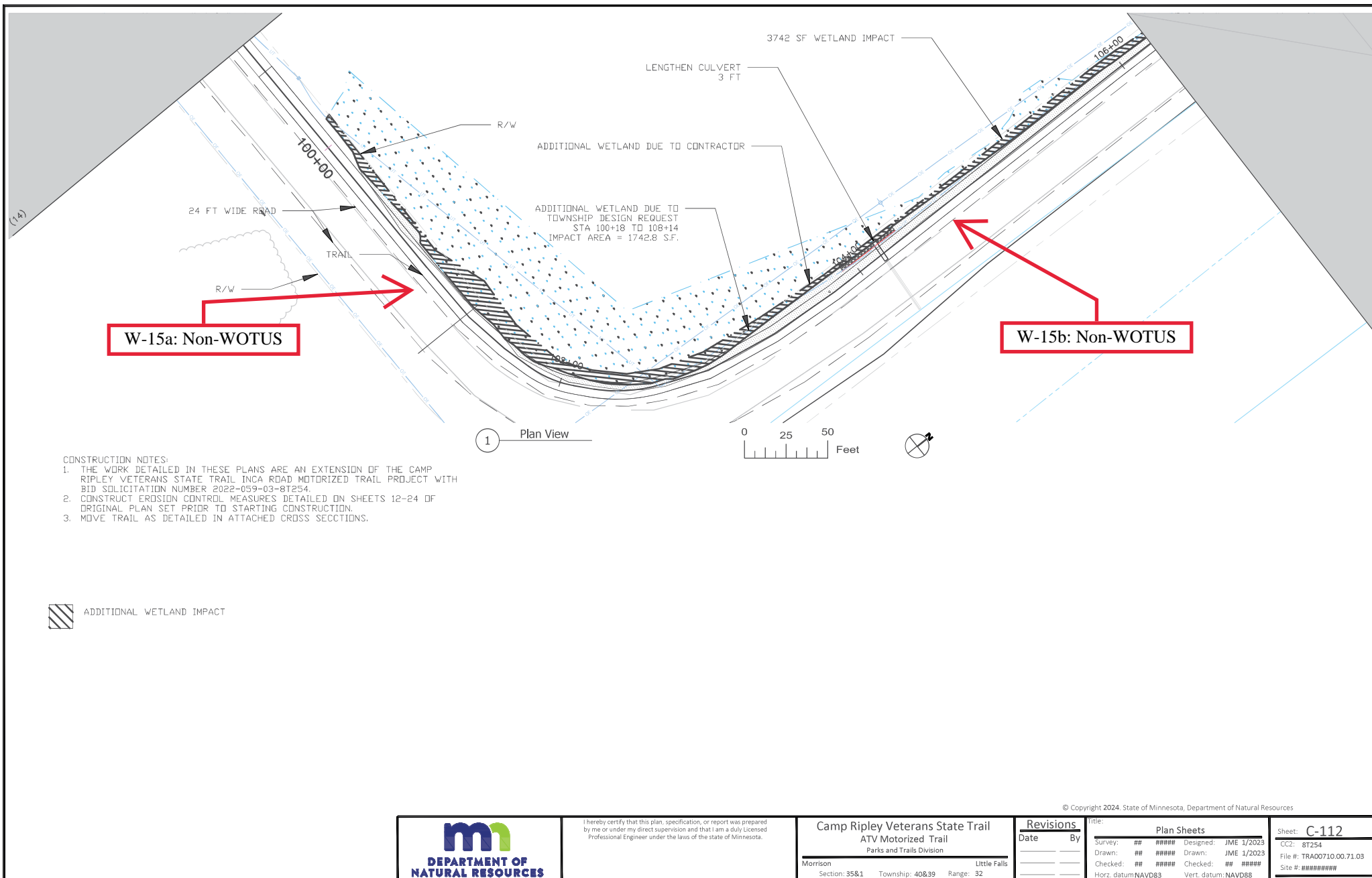

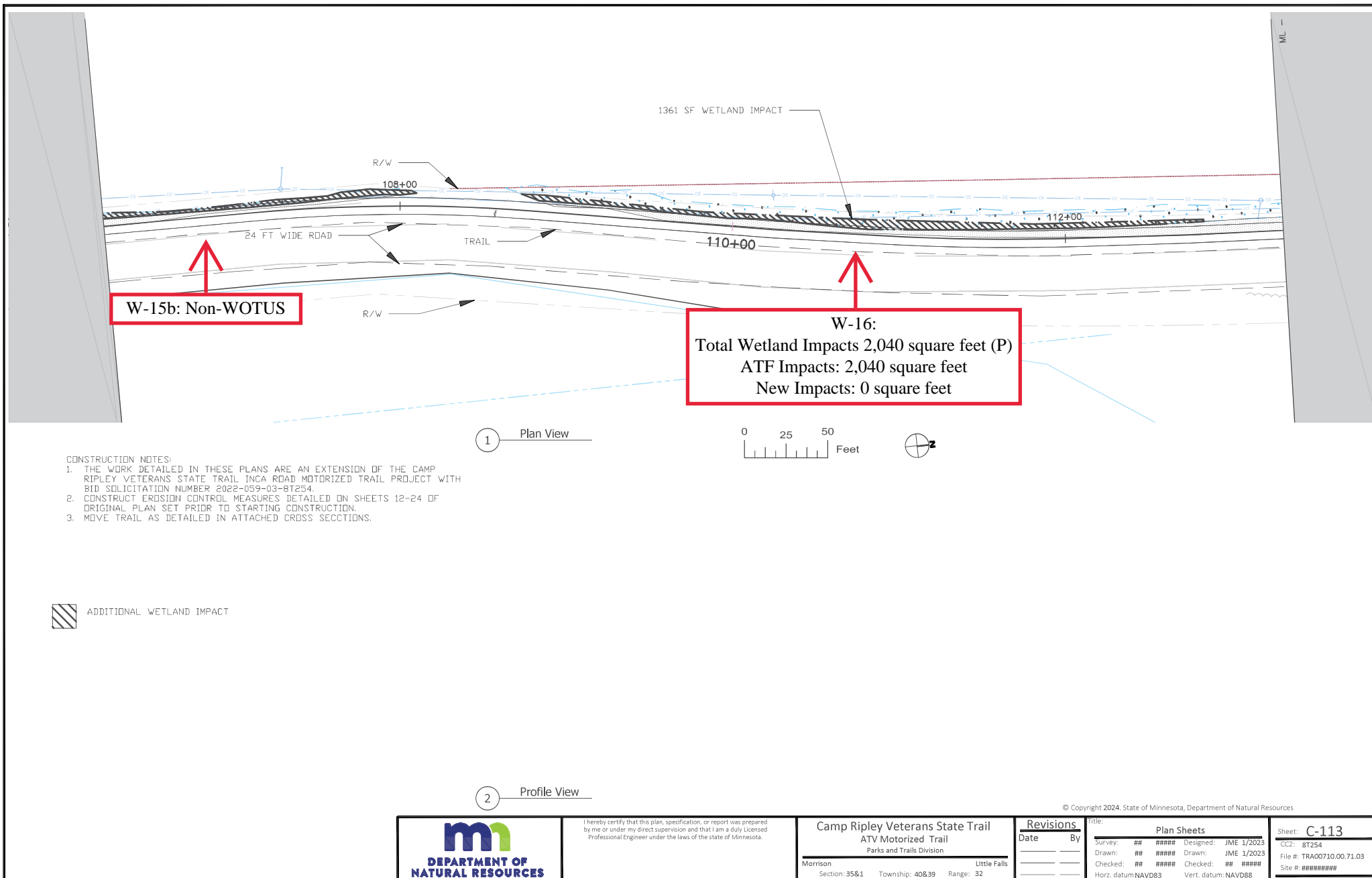

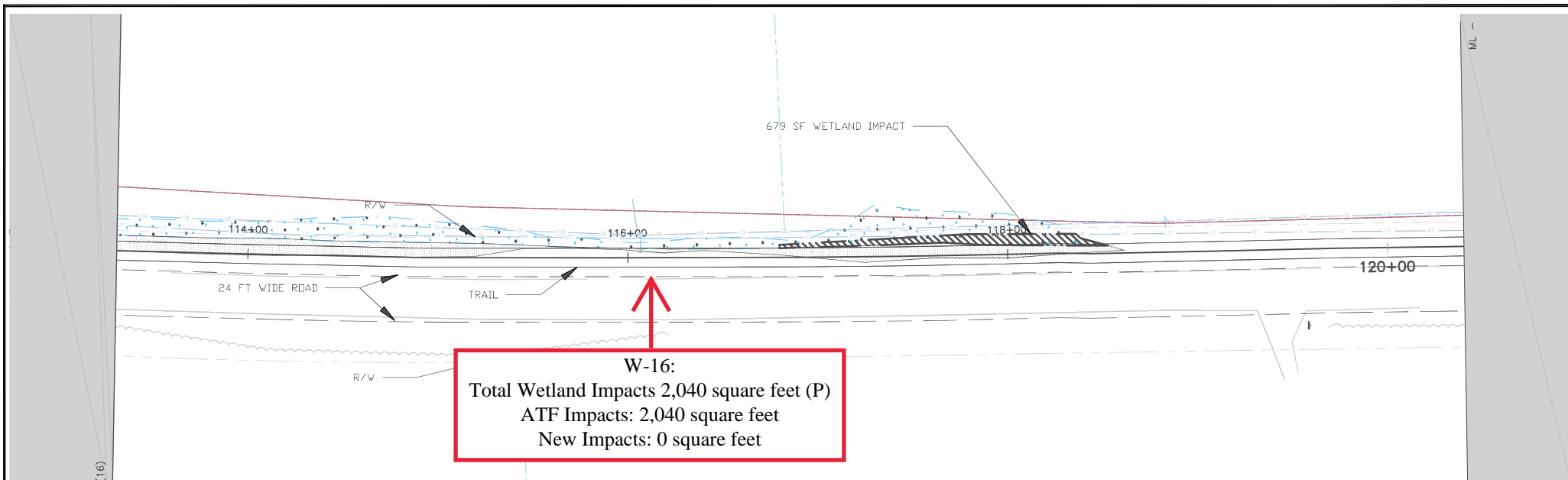

## CONSTRUCTION NOTES:

1. THE WORK DETAILED IN THESE PLANS ARE AN EXTENSION OF THE CAMP RIPLEY VETERANS STATE TRAIL INCA ROAD MOTORIZED TRAIL PROJECT WITH BID SOLICITATION NUMBER 2022-059-03-8T254.
2. CONSTRUCT EROSION CONTROL MEASURES DETAILED ON SHEETS 12-24 OF ORIGINAL PLAN SET PRIOR TO STARTING CONSTRUCTION.
3. MOVE TRAIL AS DETAILED IN ATTACHED CROSS SECTIONS.



ADDITIONAL WETLAND IMPACT

© Copyright 2024, State of Minnesota, Department of Natural Resources

 <b>DEPARTMENT OF NATURAL RESOURCES</b>	I hereby certify that this plan, specification, or report was prepared by me or under my direct supervision and that I am a duly Licensed Professional Engineer under the laws of the state of Minnesota.	<b>Camp Ripley Veterans State Trail</b> ATV Motorized Trail Parks and Trails Division  Morrison      Little Falls  Section: 35&1      Township: 40&39      Range: 32	<b>Revisions</b>	<b>Title:</b>	Sheet: <b>C-114</b> CC2: 8T254 File #: TRA00710.00.71.03 Site #: #####	
			Date	By		<b>Plan Sheets</b>
						Survey: ##      #####      Designed: JME 1/2023
						Drawn: ##      #####      Drawn: JME 1/2023
						Checked: ##      #####      Checked: ##      #####
				Horz. datum: NAVD83      Vert. datum: NAVD88		



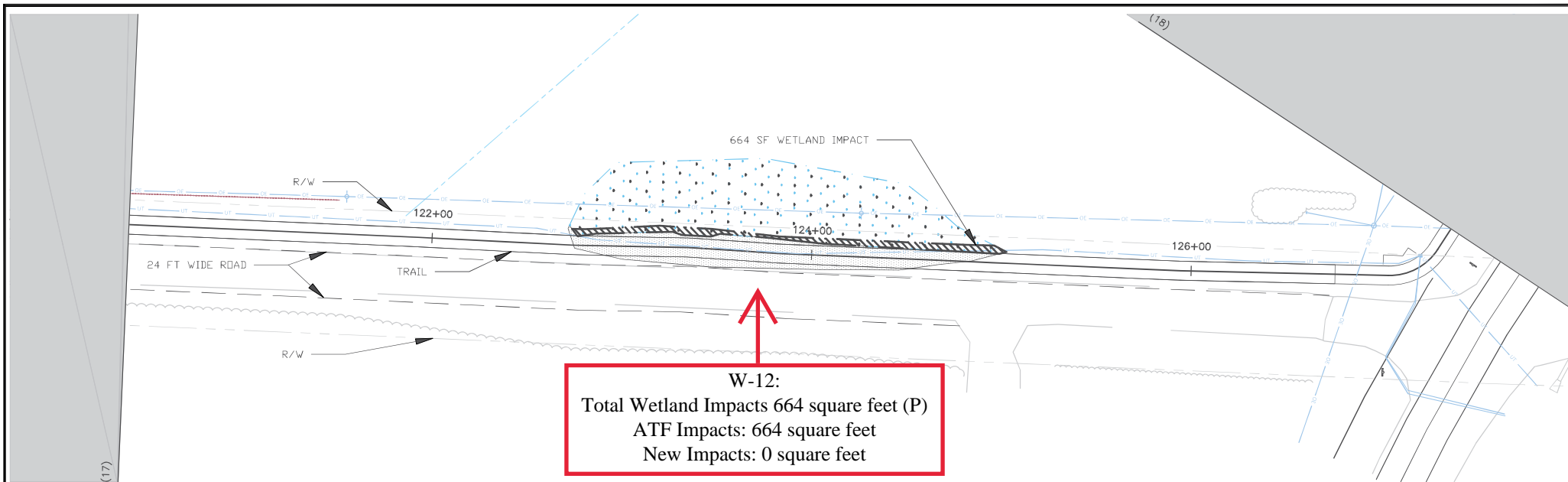

1 Plan View

0 25 50 Feet



#### CONSTRUCTION NOTES:

1. THE WORK DETAILED IN THESE PLANS ARE AN EXTENSION OF THE CAMP RIPLEY VETERANS STATE TRAIL INCA ROAD MOTORIZED TRAIL PROJECT WITH BID SOLICITATION NUMBER 2022-059-03-8T254.
2. CONSTRUCT EROSION CONTROL MEASURES DETAILED ON SHEETS 12-24 OF ORIGINAL PLAN SET PRIOR TO STARTING CONSTRUCTION.
3. MOVE TRAIL AS DETAILED IN ATTACHED CROSS SECTIONS.

 ADDITIONAL WETLAND IMPACT

© Copyright 2024, State of Minnesota, Department of Natural Resources



I hereby certify that this plan, specification, or report was prepared by me or under my direct supervision and that I am a duly Licensed Professional Engineer under the laws of the state of Minnesota.

**Camp Ripley Veterans State Trail**  
ATV Motorized Trail  
Parks and Trails Division

Morrison Little Falls  
Section: 35&1 Township: 40&39 Range: 32

#### Revisions

Date	By

#### Plan Sheets

Survey: ##	####	Designed: JME 1/2023
Drawn: ##	####	Drawn: JME 1/2023
Checked: ##	####	Checked: ##
Horz. datum: NAVD83	Vert. datum: NAVD88	

Sheet: **C-115**

CC: 8T254  
File #: TRA00710.00.71.03  
Site #: #####